

R&P

Rigby and Partners

CONSULTING CIVIL & STRUCTURAL ENGINEERS

Completed Food Refurbishment Projects

CONVERSION OF EXISTING WAREHOUSE : CREWE

Client: Bakkavor Primebake Ltd

Value: £3.1 million

Completed: April 2008

Description: Conversion of existing warehouse into 35% new bakery (1640m²) and 65% despatch warehouse (2950m²).

These works included the installation of a new effluent drainage system, and strengthening of the existing portal frame.

R&P Role: Lead Consultants



JACKSONS BAKERY, HULL

Client: WM Jacksons Bakery: Hull

Value: £1 million various phases

Completed: Ongoing

Description: Typical projects include silo base design and detailing, existing frame modifications, independent structures for the housing of plant and equipment, internal plant / oven plinths, secondary steelwork support for food safe panel installation and car park modifications. All of the projects and their different aspects were designed, detailed and overseen by Rigby and Partners.

R&P Role: Civil and Structural Engineers



PIZZA PRODUCTION FACTORY : HARROW

Client : Katie's Kitchen - Bakkavor
Pizza Co.

Value : £4.5 million Various Phases

Most recent completed : April 2007

Description: New build and refurbishment of an existing pizza production factory in various phases.

R&P Role: Civil and Structural Engineers



R&P

Rigby and Partners

CONSULTING CIVIL & STRUCTURAL ENGINEERS

Completed Food Refurbishment Projects

CALEDONIAN PRODUCE: BONESS: EDINBURGH

Client : Bakkavor

Value : £1.5 million

Completed : March 2007

Description : Various projects have been completed for Caledonian Produce at Bonness to expand and refurbish their prepared vegetable production site. These included a new car park, a refurbishment of existing food production facility and a small extension with canopy walkways and a service gantry.

R&P Role: Civil and Structural Engineers

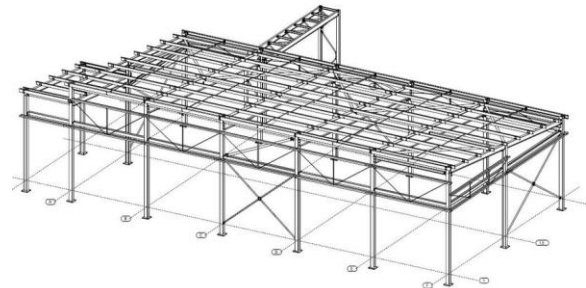

DAIRYGOLD : CREWE

Client : Dairygold Food Ingredients UK

Value : £3.8 million

Completion : February 2009

Description : Rigby and Partners have undertaken a number of projects including a single storey extension and associated parking facilities.

The extension replaced part of the external yard and external offices and contains two loading docks with dock levellers, a loading platform and an internal office.

The extension is accessed by a modified site access route from the main highway (Lancaster Fields).

R&P Role: Lead Consultants



R&P

Rigby and Partners

CONSULTING CIVIL & STRUCTURAL ENGINEERS

Completed Food Refurbishment Projects

WESTMILL FOODS: TRAFFORD PARK, MANCHESTER

Client : ABF Grain Products Limited

Value : £3.8 million

Completion : September 2006

Description : Rigby and Partners have undertaken a number of projects including the conversion of an existing building into production space, this involved the installation of a portal frame prop to support new suspended walk-on ceiling and additional services.

R&P Role: Civil and Structural Engineers



HAZELDENE FOODS, WIGAN

Client : Hazeldene Foods

Value : £4.2 million

Completion : September 2005

Description : Refurbishment of and conversion into a salad preparation factory including the addition of tank bases and switchgear housing.

R&P Role: Civil and Structural Engineers



SCHWANS : LEYLAND

Client : Schwans

Value : £700,000

Completed : April 2003

Description : Extension to the existing factory in Leyland.

R&P Role: Civil and Structural Engineers



R&P

Rigby and Partners

CONSULTING CIVIL & STRUCTURAL ENGINEERS

Completed Food Refurbishment Projects

SUSHI SAN, LIVERPOOL

Client : GCM

Completion :

Description : Refurbishment of the existing Sushi San factory.

R&P Role: Civil and Structural Engineers



GREENCORE WARRINGTON:

Client : GCM

Value : £4.3 million

Completion : January 2008

Description : Various phases have been completed since 1994 of the original Hazlewood Foods factory (4500m²). This included the refurbishment of factories 1 & 2 and the Engineers Workshop.

R&P Role: Civil and Structural Engineers

